

# EMI VERTICAL WALL SLEEVE SPECIFICATION WORKSHEET

P/N# 240-3955, REV. 1.5 [03/03]

**WALL SLEEVE DEPTH MUST BE A MINIMUM OF 3.75" FOR STRAIGHT COOL UNITS AND 5.25" FOR HEAT PUMPS. IF THESE DIMENSIONS CANNOT BE MET, THE WALL SLEEVE WILL PROTRUDE INTO THE ROOM AND WILL REQUIRE ADDITIONAL FINISH WORK.**

**TO DETERMINE WALL SLEEVE DEPTH, USE THE FOLLOWING FORMULA:**

WALL SLEEVE DEPTH = OVERALL WALL THICKNESS - 1.25" (LOUVER DEPTH)

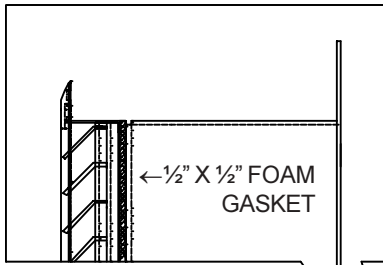

**EXAMPLE:** IF YOUR OVERALL WALL THICKNESS IS 10" THEN YOUR WALL SLEEVE DEPTH WOULD BE 8.75" (10" - 1.25" = 8.75")

**FILL IN YOUR INFORMATION HERE:**

$$\frac{\text{OVERALL WALL THICKNESS}}{\text{OVERALL WALL THICKNESS}} - 1.25" = \frac{\text{WALL SLEEVE DEPTH}}{\text{WALL SLEEVE DEPTH}}$$

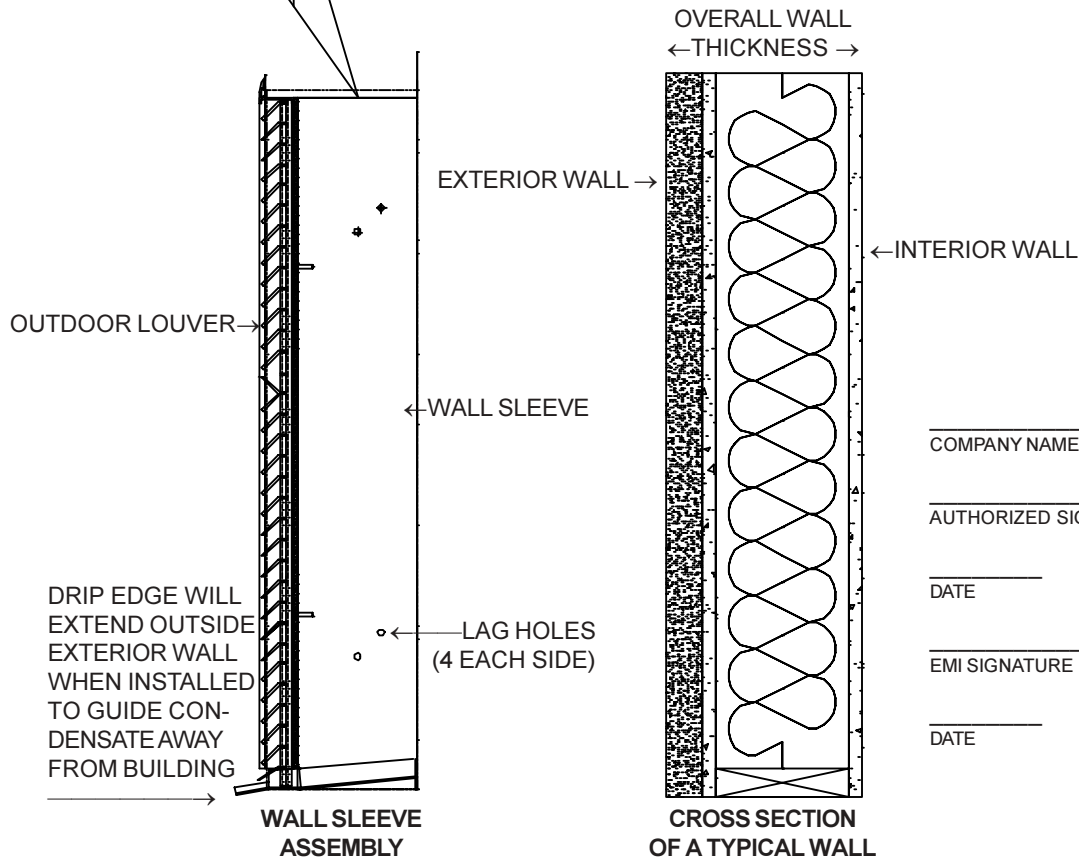

\_\_\_\_\_  
 COMPANY NAME

\_\_\_\_\_  
 AUTHORIZED SIGNATURE

\_\_\_\_\_  
 DATE

\_\_\_\_\_  
 EMI SIGNATURE

\_\_\_\_\_  
 DATE

(EXAMPLE OF HOW THE WALL SLEEVE IS INSTALLED IN THE FIELD.)